

# **M3 Junction 9 Improvement**

**Scheme Number: TR010055**

## **2.9 Speed Limits Plans**

**APFP Regulation 5(2)(o)**

**Planning Act 2008**

**Infrastructure Planning (Applications: Prescribed Forms and  
Procedure) Regulations 2009**

**Volume 2**

**November 2022**



NOTES  
 Purpose of use  
**APPLICATION SUBMISSION**  
 Development Consent Order Number / Document  
 TR010055/2.9

1. THIS DRAWING HAS BEEN PRODUCED USING CAD SOFTWARE. THEREFORE ALL DIMENSIONS ARE SHOWN IN METRES UNLESS SHOWN OTHERWISE.  
 2. DO NOT SCALE FROM THIS DRAWING. USE ONLY PRINTED DIMENSIONS.

KEY TO SYMBOLS  
 — DEVELOPMENT CONSENT ORDER BOUNDARY

REV	DATE	REVISION NOTE	ORIG	CHKD	APPD
0	NOVEMBER 2022	APPLICATION SUBMISSION	GP	LC	MF

DESIGNER

CONTRACTOR

CLIENT

PROJECT TITLE  
 M3 JUNCTION 9 IMPROVEMENT SCHEME

PROJECT STAGE  
 PCF STAGE 3

DRAWING TITLE  
 SPEED LIMITS PLANS  
 APFP REGULATION S(2)(c)  
 KEY PLAN  
 DOCUMENT REFERENCE: 2.9

SUITABILITY  
 APPLICATION SUBMISSION  
 SHEET SIZE: A1 SCALE: 1:12500 STATUS: REV 0  
 DRAWING NUMBER  
 HES51511-VFK-LSI-X\_XXXX\_XX-DR-ZL-6000

© Crown copyright and database rights 2022. Use of this data is subject to terms and conditions. Ordnance Survey Licence 100030649.

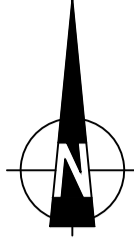

BASINGSTOKE

M3

PRIVATE FARM TRACK

PRIVATE FARM TRACK

FOR CONTINUATION SEE SHEET 2 OF 10

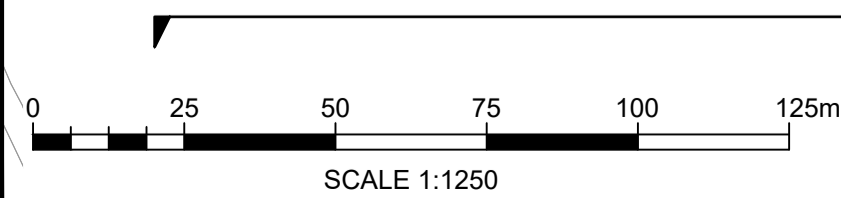

NOTES

Purpose of use  
**APPLICATION SUBMISSION**

Development Consent Order Number / Document  
**TR010055/2.9**

- THIS DRAWING HAS BEEN PRODUCED USING CAD SOFTWARE. THEREFORE ALL DIMENSIONS ARE SHOWN IN METRES UNLESS SHOWN OTHERWISE.
- DO NOT SCALE FROM THIS DRAWING. USE ONLY PRINTED DIMENSIONS.
- PROPOSED EARTHWORK EMBANKMENTS / CUTTINGS HAVE BEEN OMITTED FOR CLARITY.
- THE DESIGN SHOWN WILL BE SUBJECT TO DETAILED DESIGN DEVELOPMENT IN ACCORDANCE WITH THE PROVISIONS OF THE DEVELOPMENT CONSENT ORDER.

KEY TO SYMBOLS

- DEVELOPMENT CONSENT ORDER BOUNDARY
- LAND NOT INCLUDED IN ORDER LIMITS
- PROPOSED HIGHWAY WORK OUTLINE
- PROPOSED ROAD MARKINGS
- PROPOSED EXTENTS OF 70mph SPEED LIMIT
- PROPOSED EXTENTS OF 50mph SPEED LIMIT
- PROPOSED EXTENTS OF 40mph SPEED LIMIT
- PROPOSED EXTENTS OF 30mph SPEED LIMIT
- START / END POINT OF SPEED LIMIT DETAILED IN SCHEDULE 3 OF THE DEVELOPMENT CONSENT ORDER

REV	DATE	REVISION NOTE	ORIG	CHKD	APPD
0	NOVEMBER 2022	APPLICATION SUBMISSION	GP	LC	MF

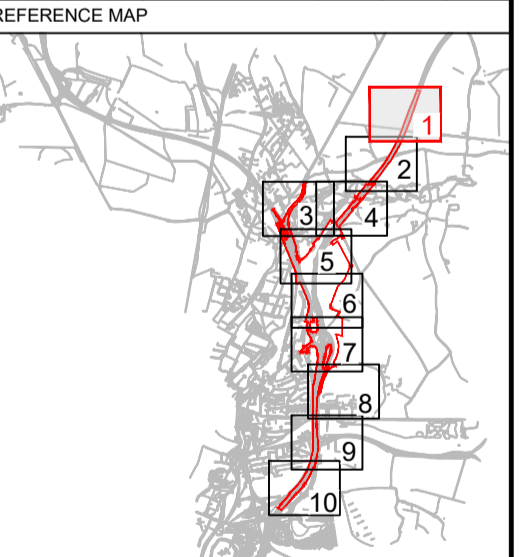

DESIGNER

CONTRACTOR

CLIENT

PROJECT TITLE  
M3 JUNCTION 9 IMPROVEMENT SCHEME

PROJECT STAGE  
PCF STAGE 3

DRAWING TITLE  
SPEED LIMITS PLANS  
APFP REGULATION S(2)(c)  
SHEET 1 OF 10  
DOCUMENT REFERENCE: 2.9

SUITABILITY  
APPLICATION SUBMISSION

SHEET SIZE: A1 SCALE: 1:1250 STATUS: REV 0  
DRAWING NUMBER  
HES51511-VFK-LSI-X\_XXXX\_XX-DR-ZL-6001

© Crown copyright and database rights 2022. Use of this data is subject to terms and conditions. Ordnance Survey Licence 100030649

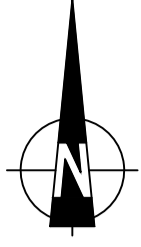

FOR CONTINUATION SEE SHEET 1 OF 10

NOTES

Purpose of use

APPLICATION SUBMISSION

Development Consent Order Number / Document

TR010055/2.9

- THIS DRAWING HAS BEEN PRODUCED USING CAD SOFTWARE. THEREFORE ALL DIMENSIONS ARE SHOWN IN METRES UNLESS SHOWN OTHERWISE.
- DO NOT SCALE FROM THIS DRAWING. USE ONLY PRINTED DIMENSIONS.
- PROPOSED EARTHWORK EMBANKMENTS / CUTTINGS HAVE BEEN OMITTED FOR CLARITY.
- THE DESIGN SHOWN WILL BE SUBJECT TO DETAILED DESIGN DEVELOPMENT IN ACCORDANCE WITH THE PROVISIONS OF THE DEVELOPMENT CONSENT ORDER.

KEY TO SYMBOLS

- DEVELOPMENT CONSENT ORDER BOUNDARY
- LAND NOT INCLUDED IN ORDER LIMITS
- PROPOSED HIGHWAY WORK OUTLINE
- PROPOSED ROAD MARKINGS
- PROPOSED EXTENTS OF 70mph SPEED LIMIT
- PROPOSED EXTENTS OF 50mph SPEED LIMIT
- PROPOSED EXTENTS OF 40mph SPEED LIMIT
- PROPOSED EXTENTS OF 30mph SPEED LIMIT
- START / END POINT OF SPEED LIMIT DETAILED IN SCHEDULE 3 OF THE DEVELOPMENT CONSENT ORDER



B3047

ABBOTS WORTHY

B3047

M3

B3047

RIVER ITCHEN

RIVER ITCHEN

FOR CONTINUATION SEE SHEET 4 OF 10

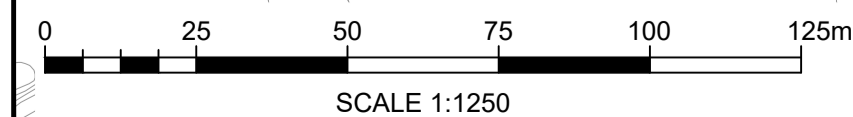

0	NOVEMBER 2022	APPLICATION SUBMISSION	GP	LC	MF
REV	DATE	REVISION NOTE	ORIG	CHKD	APPD

REFERENCE MAP

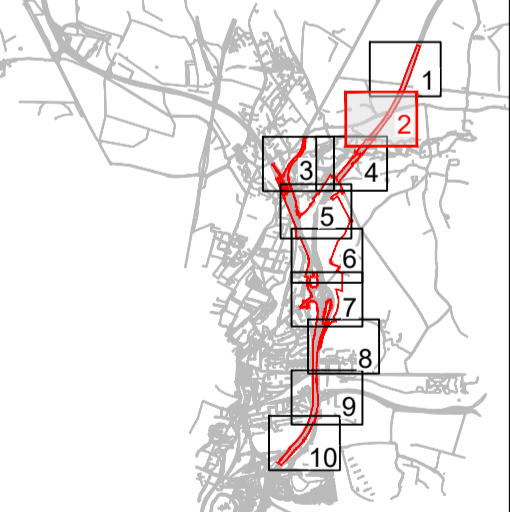

DESIGNER

CONTRACTOR

CLIENT

PROJECT TITLE  
M3 JUNCTION 9 IMPROVEMENT SCHEME

PROJECT STAGE  
PCF STAGE 3

DRAWING TITLE  
SPEED LIMITS PLANS  
APFP REGULATION S(2)(c)  
SHEET 2 OF 10  
DOCUMENT REFERENCE: 2.9

SUITABILITY  
APPLICATION SUBMISSION

SHEET SIZE: A1 SCALE: 1:1,250 STATUS: REV 0  
DRAWING NUMBER  
HES51511-VFK-LSI-X\_XXXX\_XX-DR-ZL-6002

© Crown copyright and database rights 2022. Use of this data is subject to terms and conditions. Ordnance Survey Licence 10003049.

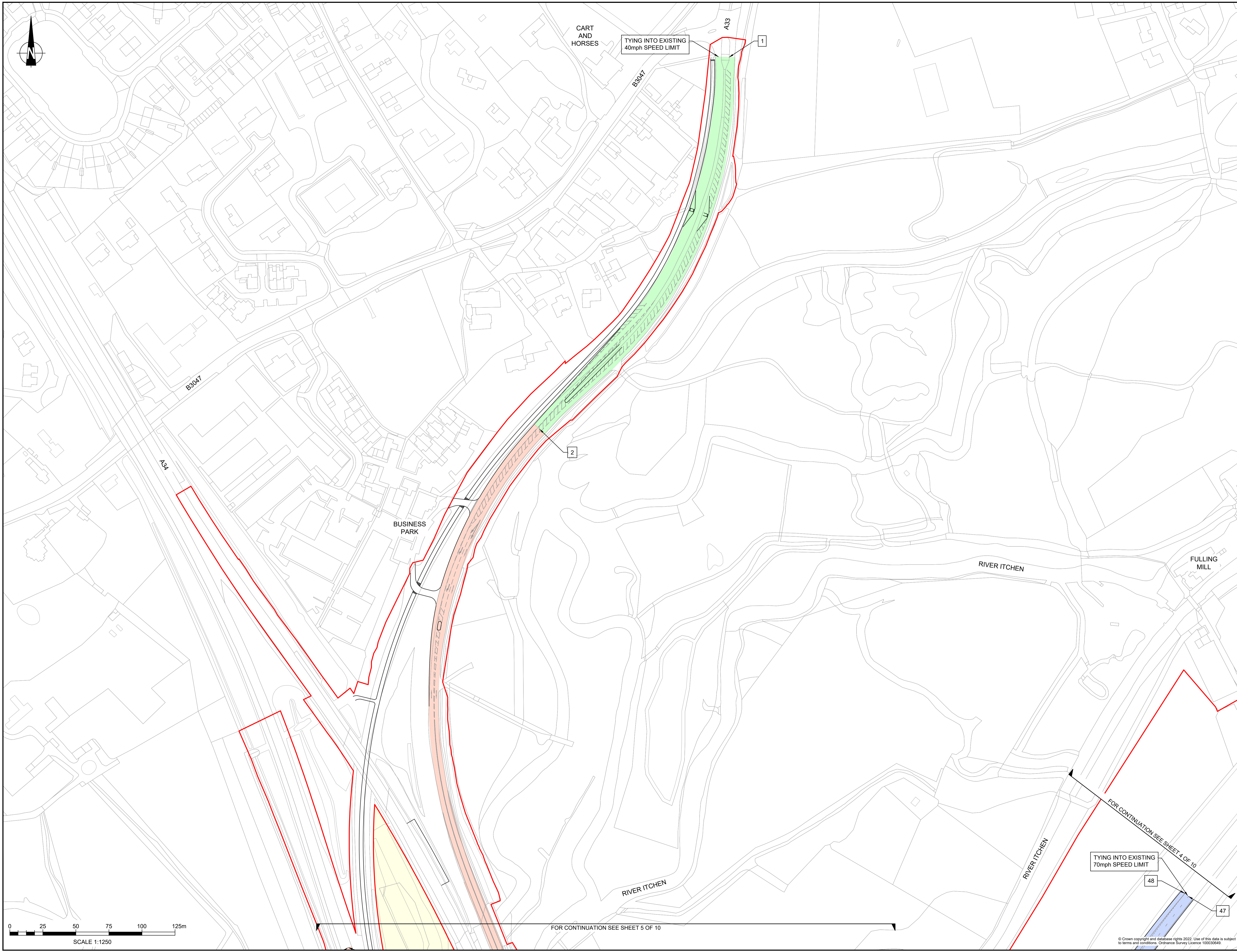

NOTES  
 Purpose of use  
**APPLICATION SUBMISSION**  
 Development Consent Order Number / Document  
 TR010055/2.9

- THIS DRAWING HAS BEEN PRODUCED USING CAD SOFTWARE. THEREFORE ALL DIMENSIONS ARE SHOWN IN METRES UNLESS SHOWN OTHERWISE.
- DO NOT SCALE FROM THIS DRAWING. USE ONLY PRINTED DIMENSIONS.
- PROPOSED EARTHWORK EMBANKMENTS / CUTTINGS HAVE BEEN OMITTED FOR CLARITY.
- THE DESIGN SHOWN WILL BE SUBJECT TO DETAILED DESIGN DEVELOPMENT IN ACCORDANCE WITH THE PROVISIONS OF THE DEVELOPMENT CONSENT ORDER.

- KEY TO SYMBOLS
- DEVELOPMENT CONSENT ORDER BOUNDARY
  - LAND NOT INCLUDED IN ORDER LIMITS
  - PROPOSED HIGHWAY WORK OUTLINE
  - PROPOSED ROAD MARKINGS
  - PROPOSED EXTENTS OF 70mph SPEED LIMIT
  - PROPOSED EXTENTS OF 50mph SPEED LIMIT
  - PROPOSED EXTENTS OF 40mph SPEED LIMIT
  - PROPOSED EXTENTS OF 30mph SPEED LIMIT
  - 1 START / END POINT OF SPEED LIMIT DETAILED IN SCHEDULE 3 OF THE DEVELOPMENT CONSENT ORDER

REV	DATE	REVISION NOTE	ORIG	CHKD	APPD
0	NOVEMBER 2022	APPLICATION SUBMISSION	GP	LC	MF

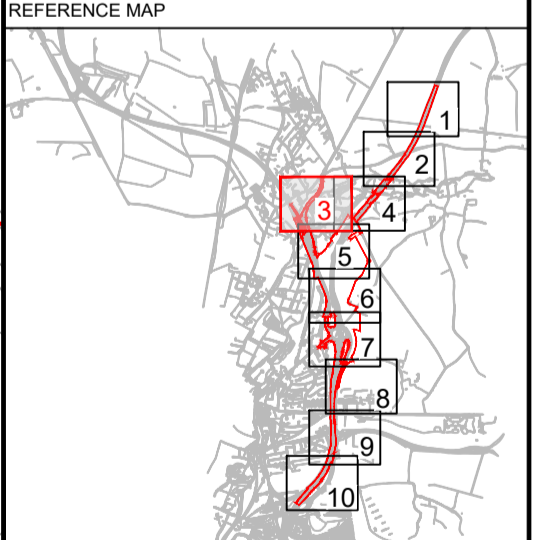

DESIGNER

CONTRACTOR

CLIENT

PROJECT TITLE  
 M3 JUNCTION 9 IMPROVEMENT SCHEME

PROJECT STAGE  
 PCF STAGE 3

DRAWING TITLE  
 SPEED LIMITS PLANS  
 APFP REGULATION S(2)(o)  
 SHEET 3 OF 10  
 DOCUMENT REFERENCE: 2.9

SUITABILITY  
 APPLICATION SUBMISSION

SHEET SIZE: A1 SCALE: 1:1,250 STATUS: REV 0  
 DRAWING NUMBER  
 HES51511-VFK-LSI-X\_XXXX\_XX-DR-ZL-6003

FOR CONTINUATION SEE SHEET 4 OF 10

FOR CONTINUATION SEE SHEET 5 OF 10

© Crown copyright and database rights 2022. Use of this data is subject to terms and conditions. Ordnance Survey Licence: 100030449

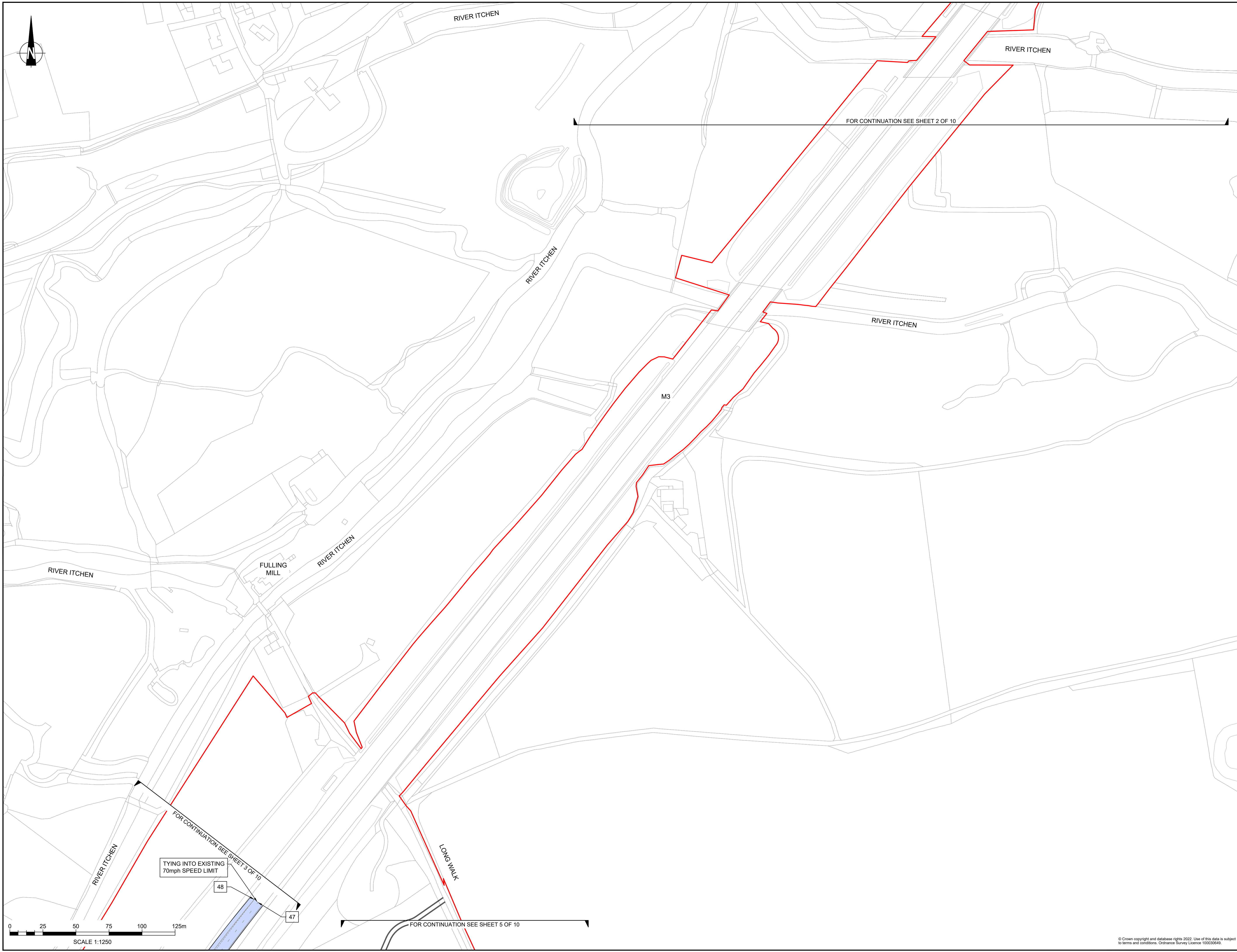

**NOTES**

Purpose of use  
**APPLICATION SUBMISSION**  
 Development Consent Order Number / Document  
**TR010055/2.9**

- THIS DRAWING HAS BEEN PRODUCED USING CAD SOFTWARE. THEREFORE ALL DIMENSIONS ARE SHOWN IN METRES UNLESS SHOWN OTHERWISE.
- DO NOT SCALE FROM THIS DRAWING. USE ONLY PRINTED DIMENSIONS.
- PROPOSED EARTHWORK EMBANKMENTS / CUTTINGS HAVE BEEN OMITTED FOR CLARITY.
- THE DESIGN SHOWN WILL BE SUBJECT TO DETAILED DESIGN DEVELOPMENT IN ACCORDANCE WITH THE PROVISIONS OF THE DEVELOPMENT CONSENT ORDER.

**KEY TO SYMBOLS**

- DEVELOPMENT CONSENT ORDER BOUNDARY
- LAND NOT INCLUDED IN ORDER LIMITS
- PROPOSED HIGHWAY WORK OUTLINE
- PROPOSED ROAD MARKINGS
- PROPOSED EXTENTS OF 70mph SPEED LIMIT
- PROPOSED EXTENTS OF 50mph SPEED LIMIT
- PROPOSED EXTENTS OF 40mph SPEED LIMIT
- PROPOSED EXTENTS OF 30mph SPEED LIMIT
- START / END POINT OF SPEED LIMIT DETAILED IN SCHEDULE 3 OF THE DEVELOPMENT CONSENT ORDER

REV	DATE	REVISION NOTE	ORIG	CHKD	APPD
0	NOVEMBER 2022	APPLICATION SUBMISSION	GP	LC	MF

**REFERENCE MAP**

**DESIGNER**

**CONTRACTOR**

**CLIENT**

**PROJECT TITLE**  
 M3 JUNCTION 9 IMPROVEMENT SCHEME

**PROJECT STAGE**  
 PCF STAGE 3

**DRAWING TITLE**  
 SPEED LIMITS PLANS  
 APPP REGULATION S(2)(c)  
 SHEET 4 OF 10  
 DOCUMENT REFERENCE: 2.9

**SUITABILITY**  
 APPLICATION SUBMISSION

SHEET SIZE: A1    SCALE: 1:1250    STATUS: REV 0

**DRAWING NUMBER**  
 IHE51511-VFK-LSI-X\_XXXX\_XX-DR-ZL-6004

© Crown copyright and database rights 2022. Use of this data is subject to terms and conditions. Ordnance Survey Licence 100030649.

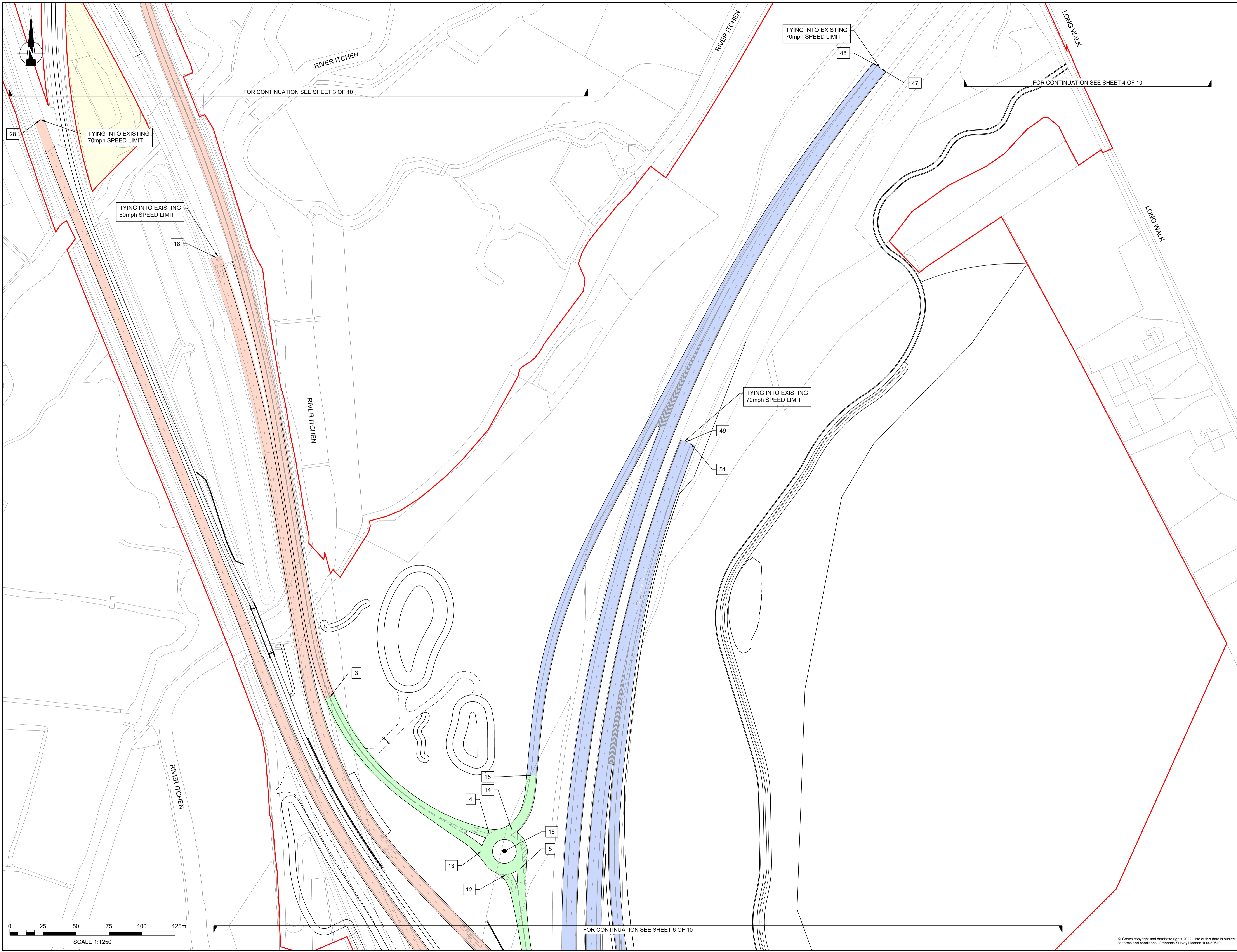

**NOTES**

Purpose of use  
**APPLICATION SUBMISSION**

Development Consent Order Number / Document  
**TR010055/2.9**

- THIS DRAWING HAS BEEN PRODUCED USING CAD SOFTWARE. THEREFORE ALL DIMENSIONS ARE SHOWN IN METRES UNLESS SHOWN OTHERWISE.
- DO NOT SCALE FROM THIS DRAWING. USE ONLY PRINTED DIMENSIONS.
- PROPOSED EARTHWORK EMBANKMENTS / CUTTINGS HAVE BEEN OMITTED FOR CLARITY.
- THE DESIGN SHOWN WILL BE SUBJECT TO DETAILED DESIGN DEVELOPMENT IN ACCORDANCE WITH THE PROVISIONS OF THE DEVELOPMENT CONSENT ORDER.

**KEY TO SYMBOLS**

- DEVELOPMENT CONSENT ORDER BOUNDARY
- LAND NOT INCLUDED IN ORDER LIMITS
- PROPOSED HIGHWAY WORK OUTLINE
- PROPOSED ROAD MARKINGS
- PROPOSED EXTENTS OF 70mph SPEED LIMIT
- PROPOSED EXTENTS OF 50mph SPEED LIMIT
- PROPOSED EXTENTS OF 40mph SPEED LIMIT
- PROPOSED EXTENTS OF 30mph SPEED LIMIT
- START / END POINT OF SPEED LIMIT DETAILED IN SCHEDULE 3 OF THE DEVELOPMENT CONSENT ORDER

REV	DATE	REVISION NOTE	ORIG	CHKD	APPD
0	NOVEMBER 2022	APPLICATION SUBMISSION	GP	LC	MF

REFERENCE MAP

DESIGNER  
**Stantec**

CONTRACTOR  
**VolkerFitzpatrick**

CLIENT  
**national highways**

PROJECT TITLE  
**M3 JUNCTION 9 IMPROVEMENT SCHEME**

PROJECT STAGE  
**PCF STAGE 3**

DRAWING TITLE  
**SPEED LIMITS PLANS  
 APFP REGULATION S(2)(c)  
 SHEET 5 OF 10  
 DOCUMENT REFERENCE: 2.9**

SUITABILITY  
**APPLICATION SUBMISSION**

SHEET SIZE: A1    SCALE: 1:1250    STATUS: REV 0

DRAWING NUMBER  
**HE551511-VFK-LSI-X\_XXXX\_XX-DR-ZL-6005**

© Crown copyright and database rights 2022. Use of this data is subject to terms and conditions. Ordnance Survey Licence 100030649.

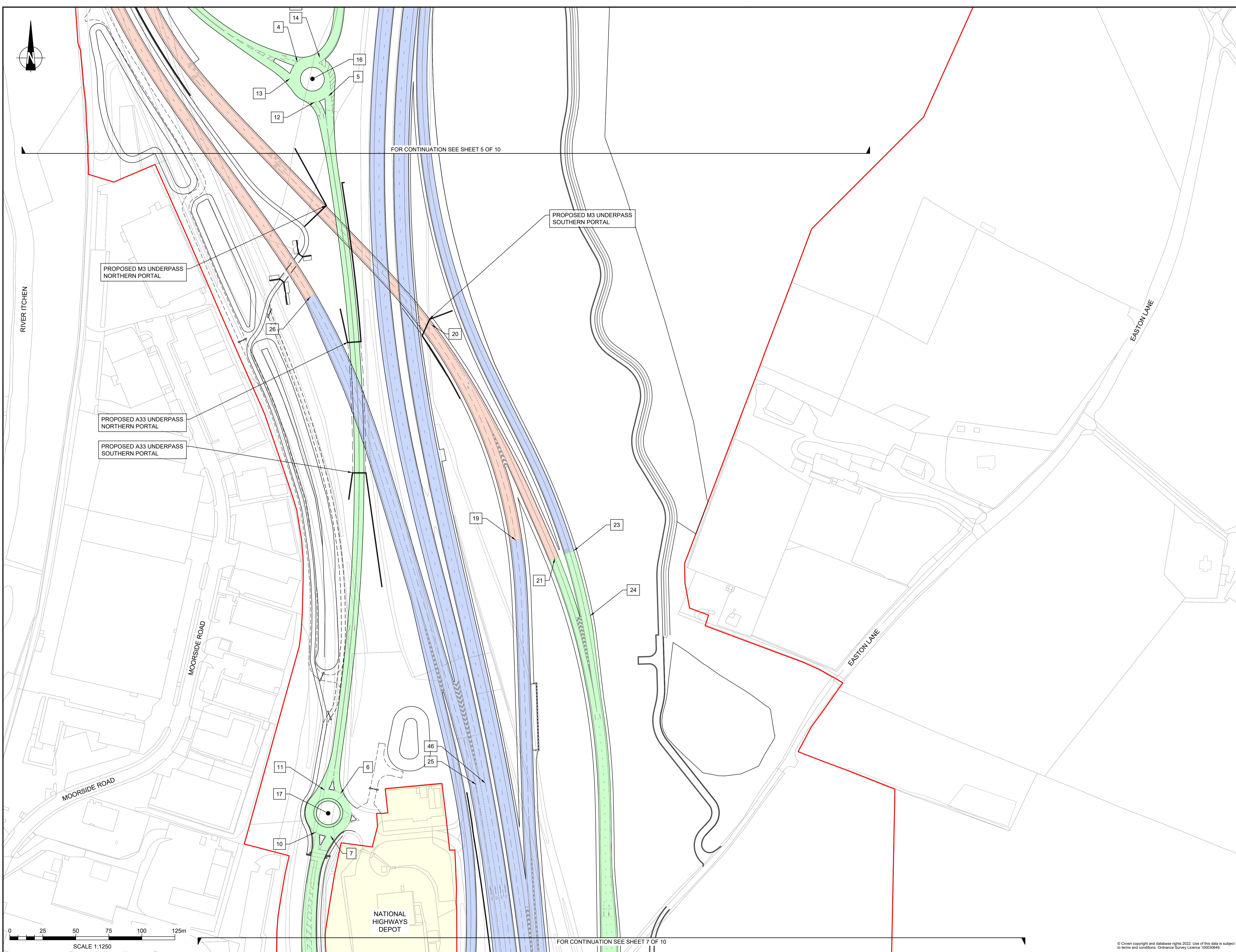

FOR CONTINUATION SEE SHEET 5 OF 10

PROPOSED M3 UNDERPASS  
SOUTHERN PORTAL

PROPOSED M3 UNDERPASS  
NORTHERN PORTAL

PROPOSED A33 UNDERPASS  
NORTHERN PORTAL

PROPOSED A33 UNDERPASS  
SOUTHERN PORTAL

NATIONAL  
HIGHWAYS  
DEPOT

FOR CONTINUATION SEE SHEET 7 OF 10

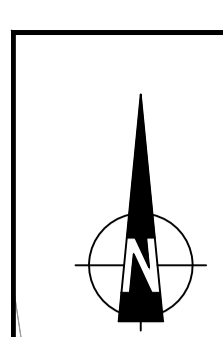
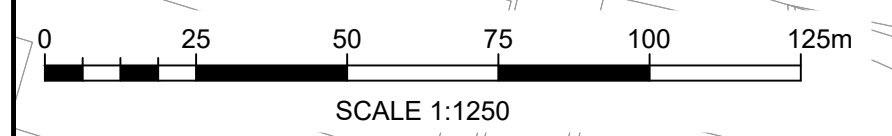

NOTES

Purpose of use  
**APPLICATION SUBMISSION**

Development Consent Order Number / Document  
TR010055/2.9

- THIS DRAWING HAS BEEN PRODUCED USING CAD SOFTWARE. THEREFORE ALL DIMENSIONS ARE SHOWN IN METRES UNLESS SHOWN OTHERWISE.
- DO NOT SCALE FROM THIS DRAWING. USE ONLY PRINTED DIMENSIONS.
- PROPOSED EARTHWORK EMBANKMENTS / CUTTINGS HAVE BEEN OMITTED FOR CLARITY.
- THE DESIGN SHOWN WILL BE SUBJECT TO DETAILED DESIGN DEVELOPMENT IN ACCORDANCE WITH THE PROVISIONS OF THE DEVELOPMENT CONSENT ORDER.

KEY TO SYMBOLS

- DEVELOPMENT CONSENT ORDER BOUNDARY
- LAND NOT INCLUDED IN ORDER LIMITS
- PROPOSED HIGHWAY WORK OUTLINE
- PROPOSED ROAD MARKINGS
- PROPOSED EXTENTS OF 70mph SPEED LIMIT
- PROPOSED EXTENTS OF 50mph SPEED LIMIT
- PROPOSED EXTENTS OF 40mph SPEED LIMIT
- PROPOSED EXTENTS OF 30mph SPEED LIMIT
- START / END POINT OF SPEED LIMIT DETAILED IN SCHEDULE 3 OF THE DEVELOPMENT CONSENT ORDER

REV	DATE	REVISION NOTE	ORIG	CHKD	APPD
0	NOVEMBER 2022	APPLICATION SUBMISSION	GP	LC	MF

REFERENCE MAP

DESIGNER  
**Stantec**

CONTRACTOR  
**VolkerFitzpatrick**

CLIENT  
**national highways**

PROJECT TITLE  
M3 JUNCTION 9 IMPROVEMENT SCHEME

PROJECT STAGE  
PCF STAGE 3

DRAWING TITLE  
SPEED LIMITS PLANS  
APFP REGULATION 5(2)(c)  
SHEET 6 OF 10  
DOCUMENT REFERENCE: 2.9

SUITABILITY  
APPLICATION SUBMISSION

SHEET SIZE: A1 SCALE: 1:1250 STATUS: REV 0

DRAWING NUMBER  
HES51511-VFK-LSI-X\_XXXX\_XX-DR-ZL-6006

© Crown copyright and database rights 2022. Use of this data is subject to terms and conditions. Ordnance Survey Licence 100030649



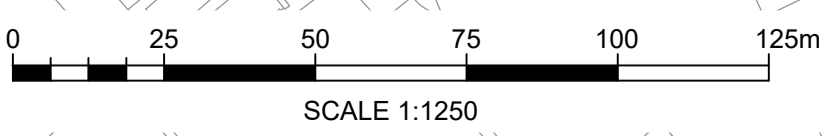
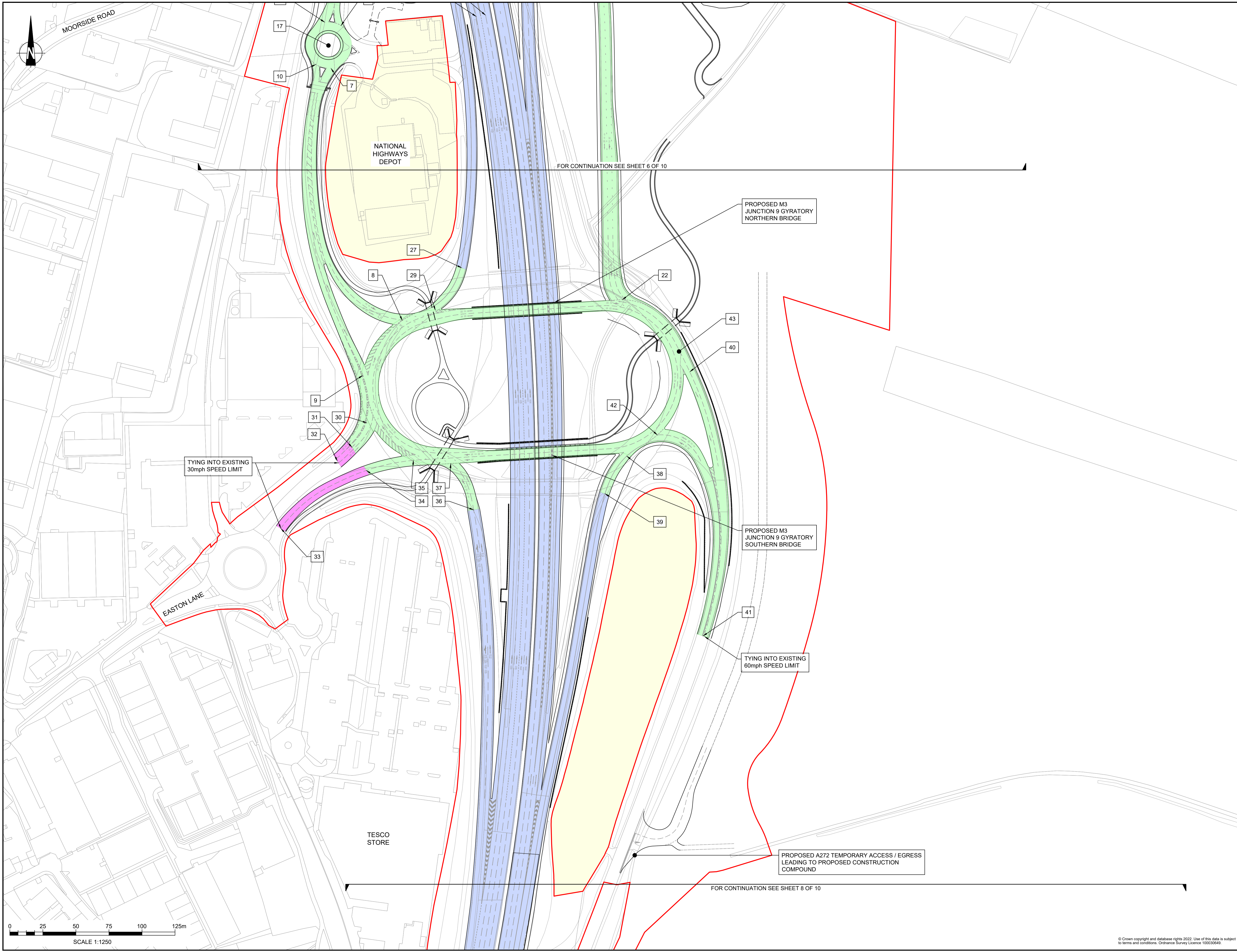

FOR CONTINUATION SEE SHEET 6 OF 10

FOR CONTINUATION SEE SHEET 8 OF 10

**NOTES**

Purpose of use  
**APPLICATION SUBMISSION**  
Development Consent Order Number / Document  
TR010055/2.9

- THIS DRAWING HAS BEEN PRODUCED USING CAD SOFTWARE. THEREFORE ALL DIMENSIONS ARE SHOWN IN METRES UNLESS SHOWN OTHERWISE.
- DO NOT SCALE FROM THIS DRAWING. USE ONLY PRINTED DIMENSIONS.
- PROPOSED EARTHWORK EMBANKMENTS / CUTTINGS HAVE BEEN OMITTED FOR CLARITY.
- THE DESIGN SHOWN WILL BE SUBJECT TO DETAILED DESIGN DEVELOPMENT IN ACCORDANCE WITH THE PROVISIONS OF THE DEVELOPMENT CONSENT ORDER.

**KEY TO SYMBOLS**

- DEVELOPMENT CONSENT ORDER BOUNDARY
- LAND NOT INCLUDED IN ORDER LIMITS
- PROPOSED HIGHWAY WORK OUTLINE
- PROPOSED ROAD MARKINGS
- PROPOSED EXTENTS OF 70mph SPEED LIMIT
- PROPOSED EXTENTS OF 50mph SPEED LIMIT
- PROPOSED EXTENTS OF 40mph SPEED LIMIT
- PROPOSED EXTENTS OF 30mph SPEED LIMIT
- START / END POINT OF SPEED LIMIT DETAILED IN SCHEDULE 3 OF THE DEVELOPMENT CONSENT ORDER

REV	DATE	REVISION NOTE	ORIG	CHKD	APPD
0	NOVEMBER 2022	APPLICATION SUBMISSION	GP	LC	MF

REFERENCE MAP

DESIGNER  
**Stantec**

CONTRACTOR  
**VolkerFitzpatrick**

CLIENT  
**national highways**

PROJECT TITLE  
M3 JUNCTION 9 IMPROVEMENT SCHEME

PROJECT STAGE  
PCF STAGE 3

DRAWING TITLE  
SPEED LIMITS PLANS  
APFP REGULATION 5(2)(c)  
SHEET 7 OF 10  
DOCUMENT REFERENCE: 2.9

SUITABILITY  
APPLICATION SUBMISSION

SHEET SIZE: A1 SCALE: 1:1250 STATUS: REV 0  
DRAWING NUMBER  
HES51511-VFK-LSI-X\_XXXX\_XX-DR-ZL-6007

© Crown copyright and database rights 2022. Use of this data is subject to terms and conditions. Ordnance Survey Licence 100030649



TESCO STORE

FOR CONTINUATION SEE SHEET 7 OF 10

44  
45  
TYING INTO EXISTING 70mph SPEED LIMIT

ST SWITHUN'S SCHOOL

50  
52  
53  
TYING INTO EXISTING 70mph SPEED LIMIT

FOR CONTINUATION SEE SHEET 9 OF 10

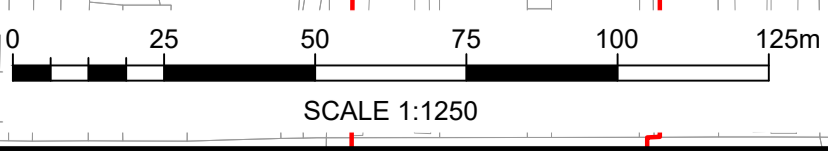

ALRESFORD ROAD

NOTES

Purpose of use  
**APPLICATION SUBMISSION**

Development Consent Order Number / Document  
**TR010055/2.9**

- THIS DRAWING HAS BEEN PRODUCED USING CAD SOFTWARE. THEREFORE ALL DIMENSIONS ARE SHOWN IN METRES UNLESS SHOWN OTHERWISE.
- DO NOT SCALE FROM THIS DRAWING. USE ONLY PRINTED DIMENSIONS.
- PROPOSED EARTHWORK EMBANKMENTS / CUTTINGS HAVE BEEN OMITTED FOR CLARITY.
- THE DESIGN SHOWN WILL BE SUBJECT TO DETAILED DESIGN DEVELOPMENT IN ACCORDANCE WITH THE PROVISIONS OF THE DEVELOPMENT CONSENT ORDER.

KEY TO SYMBOLS

- DEVELOPMENT CONSENT ORDER BOUNDARY
- LAND NOT INCLUDED IN ORDER LIMITS
- PROPOSED HIGHWAY WORK OUTLINE
- PROPOSED ROAD MARKINGS
- PROPOSED EXTENTS OF 70mph SPEED LIMIT
- PROPOSED EXTENTS OF 50mph SPEED LIMIT
- PROPOSED EXTENTS OF 40mph SPEED LIMIT
- PROPOSED EXTENTS OF 30mph SPEED LIMIT
- START / END POINT OF SPEED LIMIT DETAILED IN SCHEDULE 3 OF THE DEVELOPMENT CONSENT ORDER

REV	DATE	REVISION NOTE	ORIG	CHKD	APPD
0	NOVEMBER 2022	APPLICATION SUBMISSION	GP	LC	MF

REFERENCE MAP

DESIGNER  
**Stantec**

CONTRACTOR  
**VolkerFitzpatrick**

CLIENT  
**national highways**

PROJECT TITLE  
**M3 JUNCTION 9 IMPROVEMENT SCHEME**

PROJECT STAGE  
**PCF STAGE 3**

DRAWING TITLE  
**SPEED LIMITS PLANS  
APFP REGULATION 5(2)(o)  
SHEET 8 OF 10  
DOCUMENT REFERENCE: 2.9**

SUITABILITY  
**APPLICATION SUBMISSION**

SHEET SIZE: A1    SCALE: 1:1250    STATUS: REV 0

DRAWING NUMBER  
HES51511-VFK-LSI-X\_XXXX\_XX-DR-ZL-6008

© Crown copyright and database rights 2022. Use of this data is subject to terms and conditions. Ordnance Survey Licence 100030449

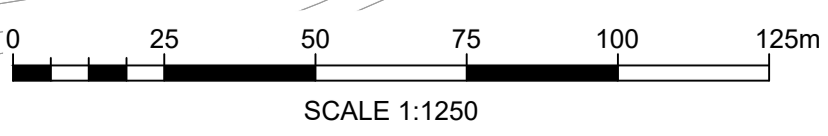
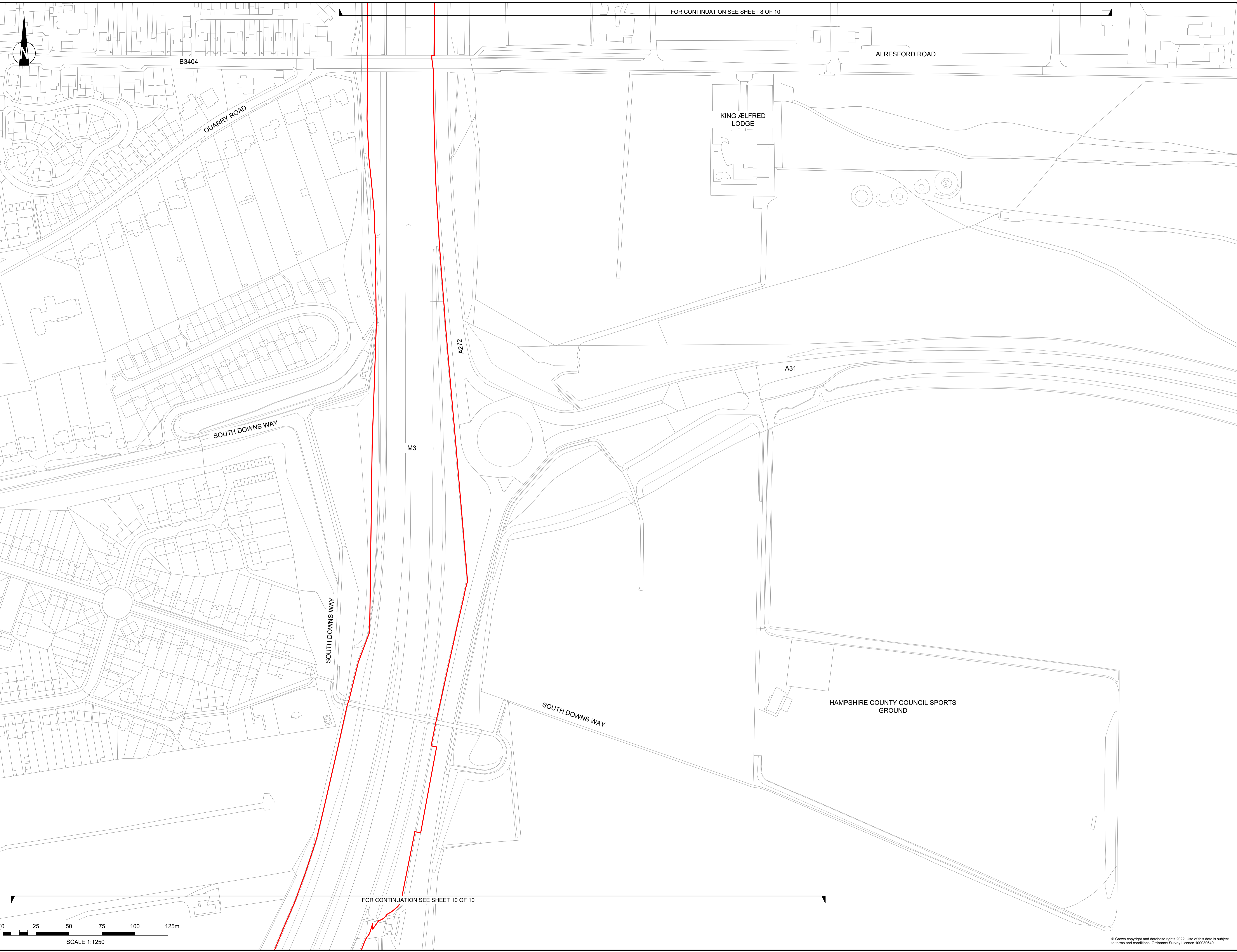

**NOTES**

Purpose of use  
**APPLICATION SUBMISSION**  
 Development Consent Order Number / Document  
**TR010055/2.9**

- THIS DRAWING HAS BEEN PRODUCED USING CAD SOFTWARE. THEREFORE ALL DIMENSIONS ARE SHOWN IN METRES UNLESS SHOWN OTHERWISE.
- DO NOT SCALE FROM THIS DRAWING. USE ONLY PRINTED DIMENSIONS.
- PROPOSED EARTHWORK EMBANKMENTS / CUTTINGS HAVE BEEN OMITTED FOR CLARITY.
- THE DESIGN SHOWN WILL BE SUBJECT TO DETAILED DESIGN DEVELOPMENT IN ACCORDANCE WITH THE PROVISIONS OF THE DEVELOPMENT CONSENT ORDER.

**KEY TO SYMBOLS**

- DEVELOPMENT CONSENT ORDER BOUNDARY
- LAND NOT INCLUDED IN ORDER LIMITS
- PROPOSED HIGHWAY WORK OUTLINE
- PROPOSED ROAD MARKINGS
- PROPOSED EXTENTS OF 70mph SPEED LIMIT
- PROPOSED EXTENTS OF 50mph SPEED LIMIT
- PROPOSED EXTENTS OF 40mph SPEED LIMIT
- PROPOSED EXTENTS OF 30mph SPEED LIMIT
- START / END POINT OF SPEED LIMIT DETAILED IN SCHEDULE 3 OF THE DEVELOPMENT CONSENT ORDER

REV	DATE	REVISION NOTE	ORIG	CHKD	APPD
0	NOVEMBER 2022	APPLICATION SUBMISSION	GP	LC	MF

REFERENCE MAP

DESIGNER  
**Stantec**

CONTRACTOR  
**VolkerFitzpatrick**

CLIENT  
**national highways**

PROJECT TITLE  
**M3 JUNCTION 9 IMPROVEMENT SCHEME**

PROJECT STAGE  
**PCF STAGE 3**

DRAWING TITLE  
**SPEED LIMITS PLANS  
 APFP REGULATION S(2)(c)  
 SHEET 9 OF 10  
 DOCUMENT REFERENCE: 2.9**

SUITABILITY  
**APPLICATION SUBMISSION**

SHEET SIZE: A1 | SCALE: 1:1250 | STATUS: REV 0  
 DRAWING NUMBER  
 HES51511-VFK-LSI-X\_XXXX\_XX-DR-ZL-6009

© Crown copyright and database rights 2022. Use of this data is subject to terms and conditions. Ordnance Survey Licence: 100030649.

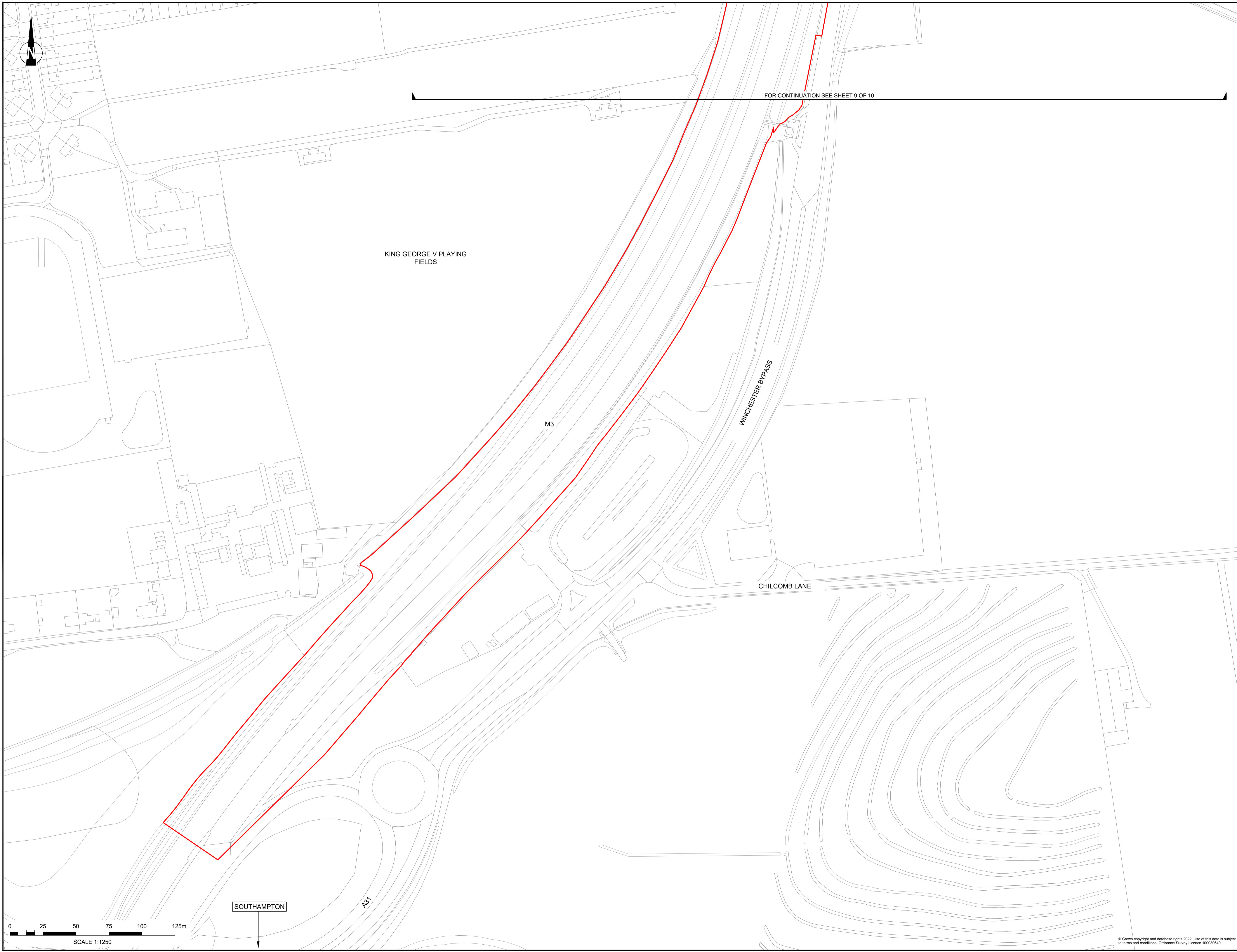

FOR CONTINUATION SEE SHEET 9 OF 10

KING GEORGE V PLAYING  
FIELDS

WINCHESTER BYPASS

CHILCOMB LANE

M3

SOUTHAMPTON

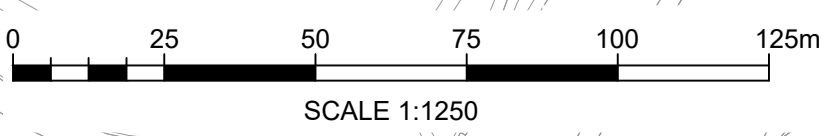

NOTES

Purpose of use  
**APPLICATION SUBMISSION**

Development Consent Order Number / Document  
**TR010055/2.9**

- THIS DRAWING HAS BEEN PRODUCED USING CAD SOFTWARE. THEREFORE ALL DIMENSIONS ARE SHOWN IN METRES UNLESS SHOWN OTHERWISE.
- DO NOT SCALE FROM THIS DRAWING. USE ONLY PRINTED DIMENSIONS.
- PROPOSED EARTHWORK EMBANKMENTS / CUTTINGS HAVE BEEN OMITTED FOR CLARITY.
- THE DESIGN SHOWN WILL BE SUBJECT TO DETAILED DESIGN DEVELOPMENT IN ACCORDANCE WITH THE PROVISIONS OF THE DEVELOPMENT CONSENT ORDER.

KEY TO SYMBOLS

- DEVELOPMENT CONSENT ORDER BOUNDARY
- LAND NOT INCLUDED IN ORDER LIMITS
- PROPOSED HIGHWAY WORK OUTLINE
- PROPOSED ROAD MARKINGS
- PROPOSED EXTENTS OF 70mph SPEED LIMIT
- PROPOSED EXTENTS OF 50mph SPEED LIMIT
- PROPOSED EXTENTS OF 40mph SPEED LIMIT
- PROPOSED EXTENTS OF 30mph SPEED LIMIT
- START / END POINT OF SPEED LIMIT DETAILED IN SCHEDULE 3 OF THE DEVELOPMENT CONSENT ORDER

REV	DATE	REVISION NOTE	ORIG	CHKD	APPD
0	NOVEMBER 2022	APPLICATION SUBMISSION	GP	LC	MF

REFERENCE MAP

DESIGNER  
**Stantec**

CONTRACTOR  
**VolkerFitzpatrick**

CLIENT  
**national highways**

PROJECT TITLE  
**M3 JUNCTION 9 IMPROVEMENT SCHEME**

PROJECT STAGE  
**PCF STAGE 3**

DRAWING TITLE  
**SPEED LIMITS PLANS  
APFP REGULATION S(2)(c)  
SHEET 10 OF 10  
DOCUMENT REFERENCE: 2.9**

SUITABILITY  
**APPLICATION SUBMISSION**

SHEET SIZE: A1    SCALE: 1:1,250    STATUS: REV 0

DRAWING NUMBER  
HES51511-VFK-LSI-X\_XXXX\_XX-DR-ZL-8010

© Crown copyright and database rights 2022. Use of this data is subject to terms and conditions. Ordnance Survey Licence 100030649.